THE JOURNAL OF INDUSTRIAL ECONOMICS

Volume XLI 1993

FORTY YEAR
CUMULATIVE INDEX

Compiled by J. M. ANDERSON
S. W. DAVIES
B. R. LYONS

ISSN 0022-1821
BLACKWELL PUBLISHERS OXFORD, UK AND
CAMBRIDGE, USA

The index and/or table of contents has been removed and photographed separately within this volume year.

For roll film users, this information for the current volume year is at the beginning of the microfilm. For a prior year volume, this information is at the end of the microfilm.

For microfiche users, the index and/or contents is contained on a separate fiche.

'deserves to become a principal source of reference'
British Book News, 1991

Structural Change and Economic Dynamics

Volume 4, 1993

Structural Change and Economic Dynamics publishes articles about theoretical, applied, and methodological aspects of structural change in economic systems. It facilitates communication between reseach institutes and individual researchers who are actively engaged in the study of structural change.

Special themes of recent and forthcoming issues:
Structural Change and Unemployment
Technological and Economic Change
Contributions to Economic Dynamics
Environment and Economics
Panel Data and Structural Change Analysis
Institutions and Economic Change
International Competition: A Historical Perspective

Institutions: UK & Europe £53, elsewhere US$106
Individuals: UK & Europe £26.50, elsewhere US$53
2 issues a year

£ sterling in Europe, US$ elsewhere

To order or receive a free sample issue please write to: Journals Marketing Department (X), Oxford University Press, Walton Street, Oxford OX2 6DP, UK

OXFORD JOURNALS

Journal of Business Finance & Accounting

April 1993 Editor: Richard Briston Vol. 20 No. 3

Contents

Capital Investment Appraisal Techniques: A Survey of Current Usage
by ALAN SANGSTER

Auditor Choice and Audit Fee Determinants
by DANIEL B. THORNTON AND GIORA MOORE

Mathematical Modelling and Stochastic Simulation of Accounting Alternatives
by WILLIAM REES AND CHARLES SUTCLIFFE

Deregulation and the Volatility of UK Stock Prices
by DAVID A. PEEL, PETER F. POPE AND PRADEEP K. YADAV

How do Small Firms Make Inventory Accounting Choices?
by HORNG-CHING KUO

Shareholder Wealth Effects of Management Changes
by ARVIND MAHAJAN AND SCOTT LUMMER

Simple Resource Allocation Rules: A Note on a Generalisation
by ANDREW W. STARK

Corporate Operating Performance Around the Proxy Contest
by TARUN K. MUKHERJEE AND OSCAR VARELA

The Integration of European Stock Markets: The Case of the Banks
by WILLIAM P. FORBES

Organizational Structure and Intrafirm Transfer Prices for Interdependent Products
by DOUGLAS A. SCHROEDER

A Note on the Optimal Cutoff Point in Bankruptcy Prediction Models
by SU-JANE HSIEH

Subscriptions

	1993 volume		
	UK/Europe	Rest of the World	North America
Institutions, libraries and professional	£115.00	£134.00	$248.00
Teachers or students	£ 48.00	£ 58.00	$107.50
Journal of Business Finance & Accounting and Financial Accountability & Management (combined rate)			
Institutions, libraries and professional	£132.50	£151.50	$280.00
Teachers or students	£ 57.00	£ 68.00	$126.00

Order from Journals Dept., Basil Blackwell Ltd., 108 Cowley Road, Oxford, OX4 1JF, UK.
Editorial communications to *JBFA*, Department of Accountancy, University of Hull, Hull HU6 7RX, UK.

Financial Accountability & Management

May 1993 Editor: John Perrin Vol. 9 No. 2

Contents

Foreword
by IRVINE LAPSLEY

Finance and Control in Privatisation by Management Buy-out
by MIKE WRIGHT, STEVE THOMPSON AND KEN ROBBIE

Australian Public Business Enterprises: Analysis of Changing Accounting, Auditing and Accountability Regimes
by JAMES GUTHRIE

Accounting Information and Public Utility Regulation: The Case of a Privatised Telecommunication Corporation in Japan
by KIYOSHI YAMAMOTO

Reporting Changes in the Electricity Supply Industry and Privatisation
by LYDIA THOMSON

Subscriptions

	UK/Europe	1993 volume Rest of the World	North America
Institutions, libraries and professional	£ 53.00	£ 65.00	$120.00
Teachers or students	£ 23.00	£ 28.00	$ 52.00
Journal of Business Finance & Accounting and *Financial Accountability & Management* (combined rate)			
Institutions, libraries and professional	£132.50	£151.50	$280.00
Teachers or students	£ 57.00	£ 68.00	$126.00

Order from Journals Dept., Basil Blackwell Ltd., 108 Cowley Road, Oxford, OX4 1JF, UK. Editorial communications to *Financial Accountability and Management*, Department of Economics, University of Exeter, Amory Building, Rennes Drive, Exeter EX4 4RJ, England.

0022-1821(1993)41:0*:1-1

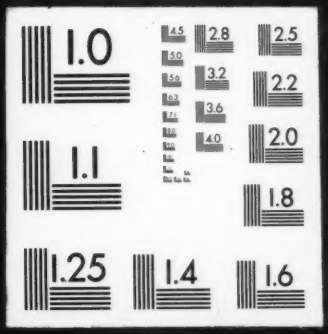
1.0
2.8
2.5
3.2
2.2
3.6
4.0
2.0
1.1
1.8
1.25
1.4
1.6